Coronar-Sportgemeinschaft Paderborn e.V.

Organigramm der Beitragsstruktur

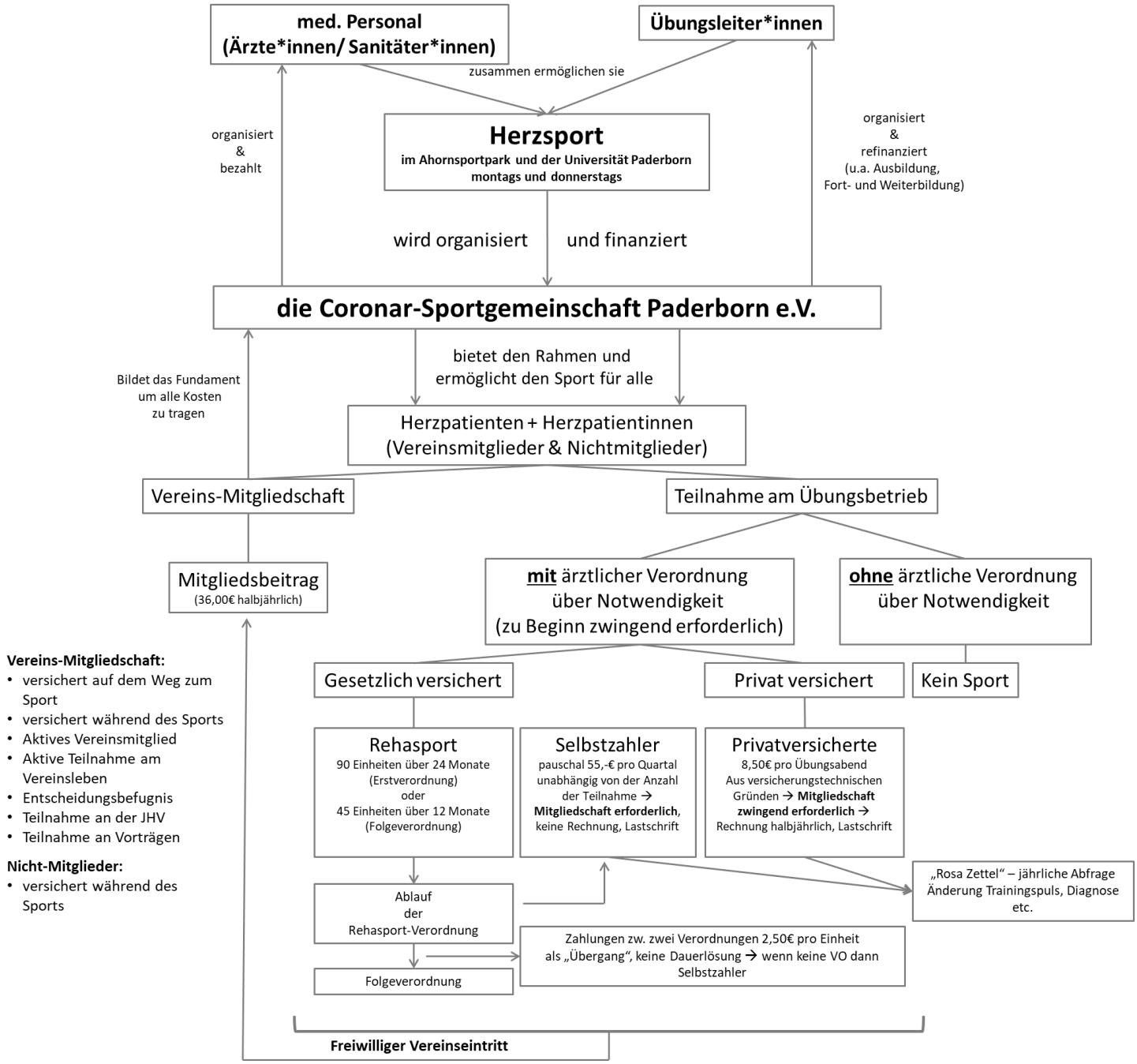

Stand 01.05.2023